

- 1 Sort the events into the time of day that they might happen.

sunrise	go to school	alarm goes off	after school club
school play rehearsal	eat breakfast	go home from school	football match
breakfast club	gymnastics practice	lunch	wake up

Morning	Afternoon

Compare answers with a partner.

- 2 One of the times is when Dexter starts school.



8:45 AM

8:45 PM

Which do you think it is?

Talk about it with a partner.

- 3 One of the times is when Rosie goes to bed.

Which do you think it is?



7:30 AM

7:30 PM

Talk about it with a partner.

- 4 Which is the earliest time in each set?

a) 9:13 am	6:18 am	10:11 am	7:59 am
b) 9:13 pm	6:18 pm	10:11 pm	7:59 pm
c) 9:13 am	6:18 pm	10:11 pm	7:59 am
d) 12:13 am	11:18 pm	12:11 pm	7:59 am

- 5 Which is the latest time in each set?

a) 9:13 am	6:18 am	10:11 am	7:59 am
b) 9:13 pm	6:18 pm	10:11 pm	7:59 pm
c) 9:13 am	6:18 pm	10:11 pm	7:59 am
d) 12:13 am	11:18 pm	12:11 pm	7:59 am

- 6



12:15 pm is later than 4:00 pm because 12 is greater than 4

Do you agree with Annie?

Talk about it with a partner.

4 Which is the earliest time in each set?

a)	9:13 am	6:18 am	10:11 am	7:59 am
b)	9:13 pm	6:18 pm	10:11 pm	7:59 pm
c)	9:13 am	6:18 pm	10:11 pm	7:59 am
d)	12:13 am	11:18 pm	12:11 pm	7:59 am

5 Which is the latest time in each set?

a)	9:13 am	6:18 am	10:11 am	7:59 am
b)	9:13 pm	6:18 pm	10:11 pm	7:59 pm
c)	9:13 am	6:18 pm	10:11 pm	7:59 am
d)	12:13 am	11:18 pm	12:11 pm	7:59 am

6

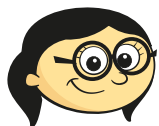

12:15 pm is later than 4:00 pm because 12 is greater than 4

Do you agree with Annie?

Talk about it with a partner.

7 Write the times in order from earliest to latest.

a)	10:12 am	10:04 pm	7:15 am	12:10 pm
b)	1:11 am	12:41 pm	6:51 pm	8:19 am

8



It is half past 9 in the morning.

Show this time on both clocks.

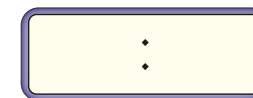
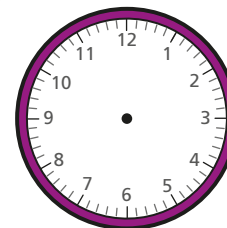

Compare answers with a partner.

9 Tom gets to the cinema at this time in the evening.

Here are the film times.

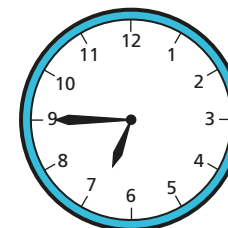

9:00 am

12:15 pm

3:00 pm

6:30 pm

7:15 pm

9:00 pm

Which showing should Tom go to?

Talk about your answer with a partner.